Fact Sheet: Hollygrove Recovery Roads Program

City of New Orleans
Department of
Public Works

Project Summary:

The City of New Orleans will implement a multi-million dollar, multi-year comprehensive infrastructure improvement program to repair Hurricane Katrina related sub-surface and road damages. Types of repairs deemed eligible for improvement by FEMA include utilities, sidewalks, American with Disabilities Act compliant ramps, driveway aprons, curbs and road paving.

Project Facts:

Phase I: Between 2008-2009, the City of New Orleans performed citywide repairs to approximately 17,000 damage sites at an estimated cost of $55.2M. Completed repairs in the Hollygrove neighborhoods totaled approximately $1.3 M.

Phase II: The Hollygrove Recovery Roads program will include multiple construction repair projects with a total estimated value for roadway improvements that is approximately $9.1 M. Design of the future road repairs is underway and is being closely coordinated with the Sewerage and Water Board of New Orleans. Hollygrove construction is currently scheduled to begin in the 1st quarter of 2020 and last through the 1st quarter of 2021. Road resurfacing work will be limited in some areas of Hollygrove.

What to expect during construction:

Residents and businesses in the Hollygrove neighborhood should exercise caution when driving, bicycling or walking near active construction sites. Residents can expect to experience temporary construction inconveniences such as limited access to areas within the construction zones, detours, movement of heavy equipment, safety signage and sounds.

In general, construction crews will be working from 7 a.m. to 5 p.m., Monday through Friday. The engineering and design firm for road improvements in the Hollygrove area is Waggoner Engineering, Inc. The construction contract is scheduled to be available for bid in the 4th Quarter of 2019.

Stay Connected to Program News

Contact the Department of Public Works at (504) 658.8046, visit recoveryroads.nola.gov or

e-mail recoveryroads@nola.gov

-over-

Funding Facts:

Neighborhood Area	Status	Consultants	Total Estimated Repairs
Phase I Repairs	Completed	N/A	$1.3
Phase II Repairs	Design	Waggoner Engineering, Inc.	$9.1 M*
	Construction	TBD	
TOTAL Repairs— Hollygrove			$10.4 M*

* FEMA inspectors will be working onsite with the City's design and construction contractor teams. During construction they are likely to identify additional storm damages that may be eligible for repair. In many cases it is likely the scope of work may be adjusted to include additional repairs.

Project Area:

- *Monticello Ave.*
- *Cecil St.*
- *Palmetto St.*
- *Cambronne St.*
- *Edinburgh St.*
- *Joliet St.*
- *Forshey St.*
- *Cambronne St.*
- *Fig St.*
- *Leonidas St.*
- *S. Claiborne Ave.*

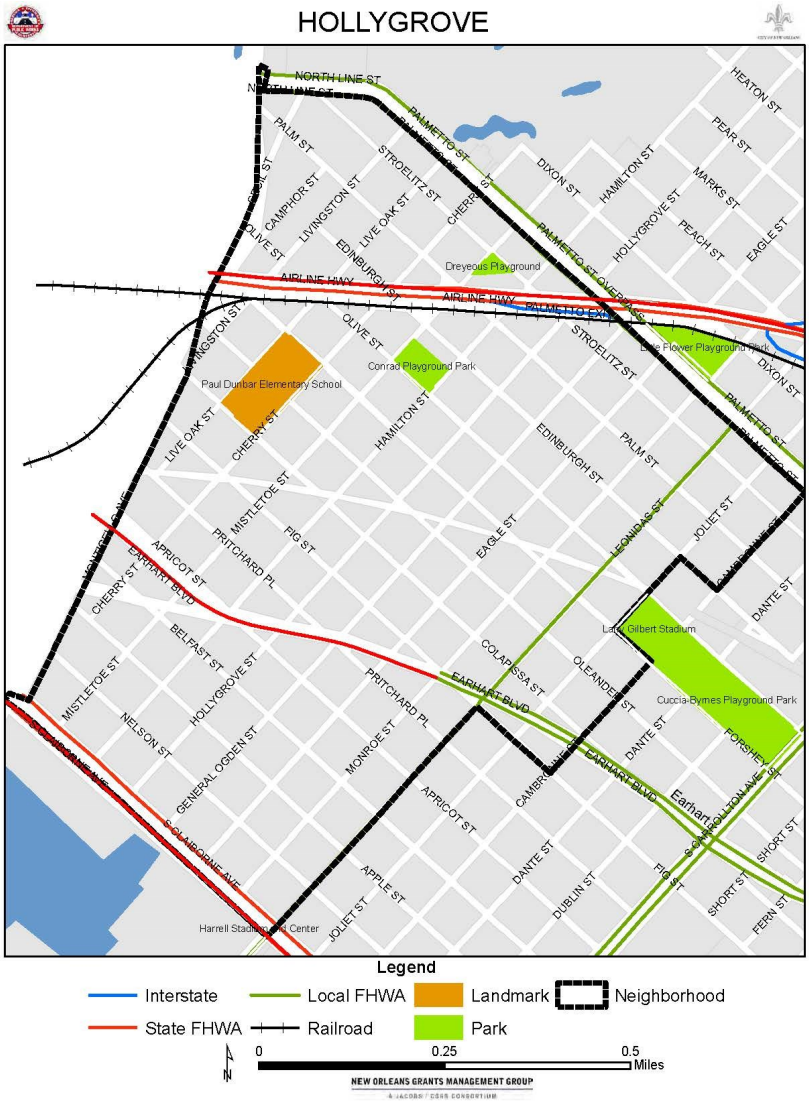

Partner Agencies:

Updated December 14, 2015